

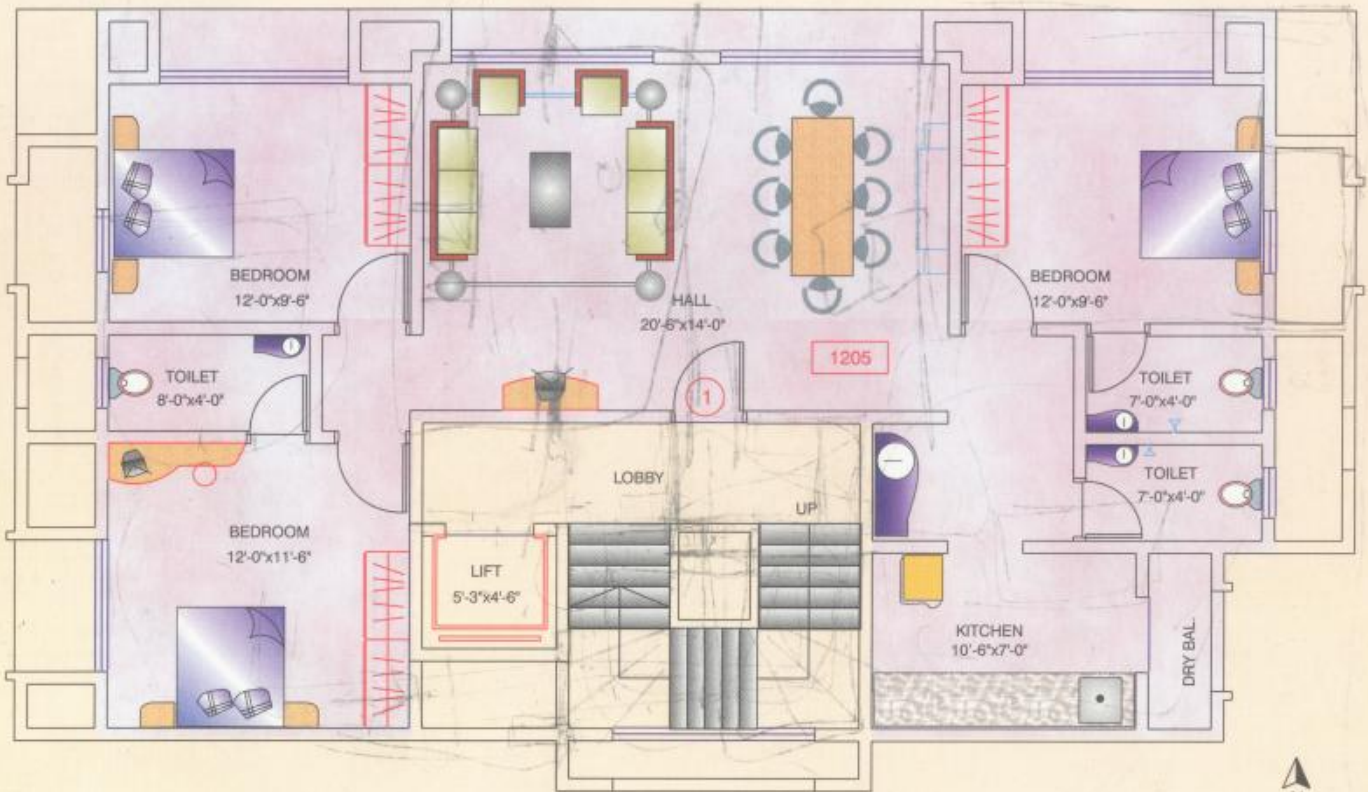

*Shiv Shakti*

30'0" WIDE D.P. ROAD NO. 5

30'0" WIDE D.P. ROAD NO. 8



TYPICAL FLOOR PLAN (1ST-6TH)

## LAYOUT PLAN

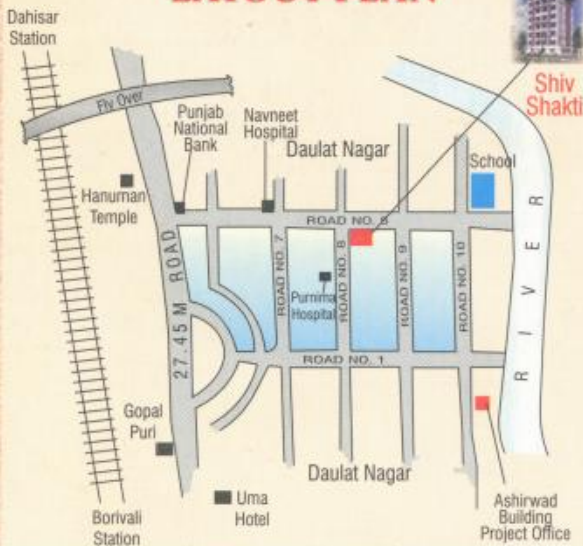

## AMENITIES

- Each flat at SHIV SHAKTI is a spacious neatly and testfully appointed with carefully handpicked amenities.
- Well decorated entrance lobby.
- Videophone facilities with security system
- Granamite tiles flooring for all rooms.
- Elegant granite platform with S.S. sink.
- Full height dedo in kitchen & toilet with glaze/unglaze designer ceramic tiles.
- Concealed copper wiring with adequate power point with moduler switches.
- Concealed plumbing with hot & cold systems with Geyser.
- Teakwood door frame with decorative door shutter.
- Entire building exterior to be painted with acrylic paint.

ARCHITECT  
**A. R. MEHTA & ASSOCIATES**  
Tel.: 2893 6705

CONSULTING ARCHITECT  
**KAUSHIK PATEL ARCHITECT**  
Tel.: 2862 3151

R.C.C. CONSULTANT  
**H. L. PATEL**  
Tel.: 2808 9556

LEGAL ADVISER  
**S. D. MISHRA**  
TEL : 2862 2330

**OWNER : MEGHJI KHIMJI PATEL & CO.**

*Project Manage by :*



**D. V. CORPORATION**

201, Ashirwad, 10th Road, Daulat Nagar, Borivali (E), Mumbai - 400 066 Tel.: 2891 1007